ACCESORIOS
ACCESSORIES

PCE MERZ

switch to Quality!

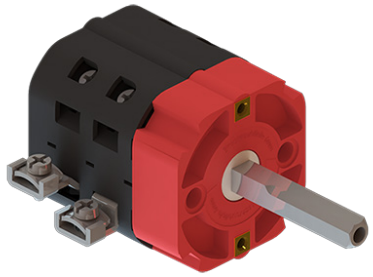

Extensión de terminales
Extension terminals

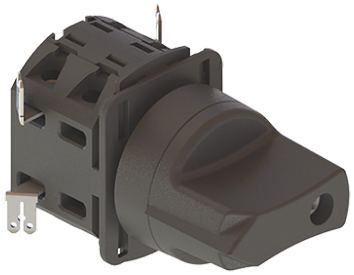

Terminales planos
Blade terminals

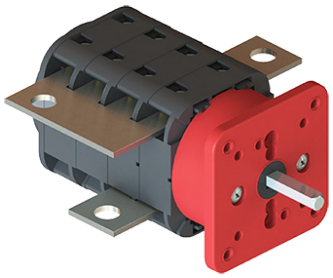

Terminales para altas corrientes
Heavy current connectors

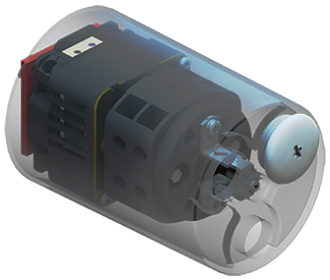

Cubiertas de protección
Protecting covers

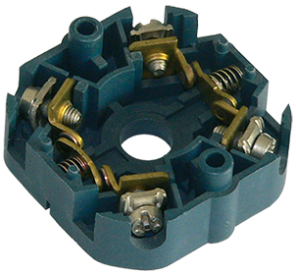

Contactos con aleación de oro
Gold plated contacts

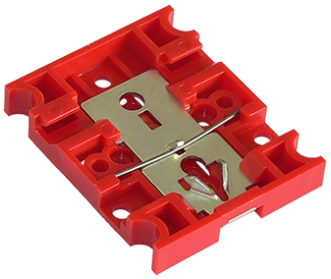

Clip de carril DIN
Snap-on mounting

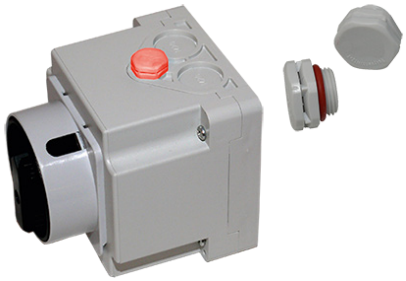

Válvulas anticondensación
Pressure balance element

Empacadura I1-I3
Back Panel Gasket I1-I3

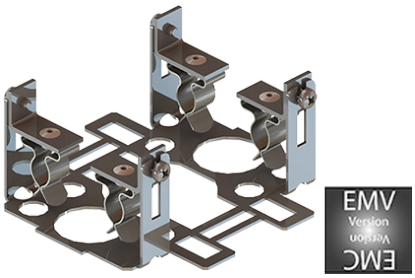

Accesorios apantallamiento EMC
EMC shielding solution

Bobina de mínima tensión UVR
Undervoltage release UVR

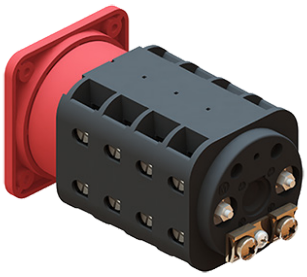

PE-Terminales - N-Terminal
PE-terminal - N-terminal

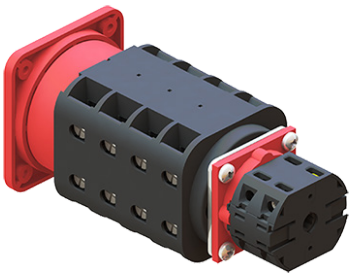

Acople interruptores diferentes calibres
Switch couplings

MERZ Schaltgeräte
GMBH + CO KG
Kernerstr. 15
D-74405 Gaildorf

Telefon: +49 7971 252-252
Telefax: +49 7971 252-351
Email: info@merz-schaltgeraete.de
Internet: www.merz-schaltgeraete.de

Geschäftsführung
MERZ Schaltgeräte GMBH
Siegfried Glaser
Alberto Maffucci

Rechtsform: GmbH & Co. KG
Sitz: Gaildorf
Registergericht:
Stuttgart HRA 722152

WEEE-Reg.-Nr. DE 35671258
USt.-ID 257324401
Steuer-Nr. 84063/04014
EORI-Nr. DE 6909809

Bankverbindung
Oberbank AG, München
BIC OBKLDEMX
IBAN DE56 7012 0700 8051 0109 01

ACCESORIOS
ACCESSORIES

Mando P / Mandos especiales K
Handles P / Sphercial handles K

Mandos con ventanas más grandes
Locking Handles with large cutout

Operación por llave
Key operation

Ejes metálicos / Extensiones de eje
Steel-axle-shaft / Extension shafts

Placas frontales adicionales - amarillas
Additional front plates yellow

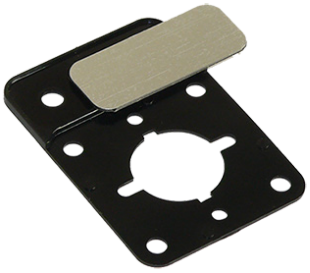

Placas frontales adicionales
Additional front plates

Placas frontales adicionales
Additional front plates

MERZ Schaltgeräte
GMBH + CO KG
Kernerstr. 15
D-74405 Gaildorf

Telefon: +49 7971 252-252
Telefax: +49 7971 252-351
Email: info@merz-schaltgeraete.de
Internet: www.merz-schaltgeraete.de

Geschäftsführung
MERZ Schaltgeräte GMBH
Siegfried Glaser
Alberto Maffucci

Rechtsform: GmbH & Co. KG
Sitz: Gaildorf
Registergericht:
Stuttgart HRA 722152

WEEE-Reg.-Nr. DE 35671258
USt.-ID 257324401
Steuer-Nr. 84063/04014
EORI-Nr. DE 6909809

Bankverbindung
Oberbank AG, München
BIC OBKLDEMX
IBAN DE56 7012 0700 8051 0109 01